

Floor Plans

FIRST

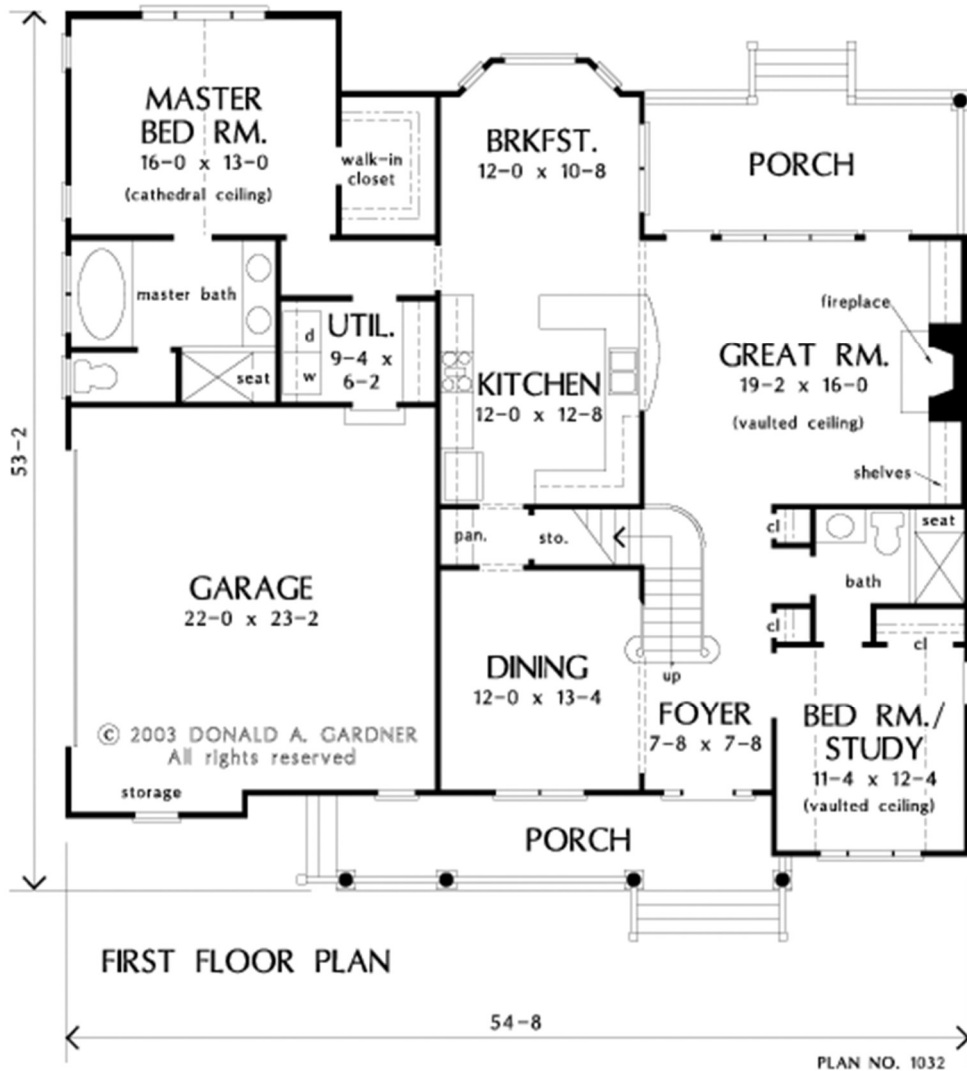

SECOND

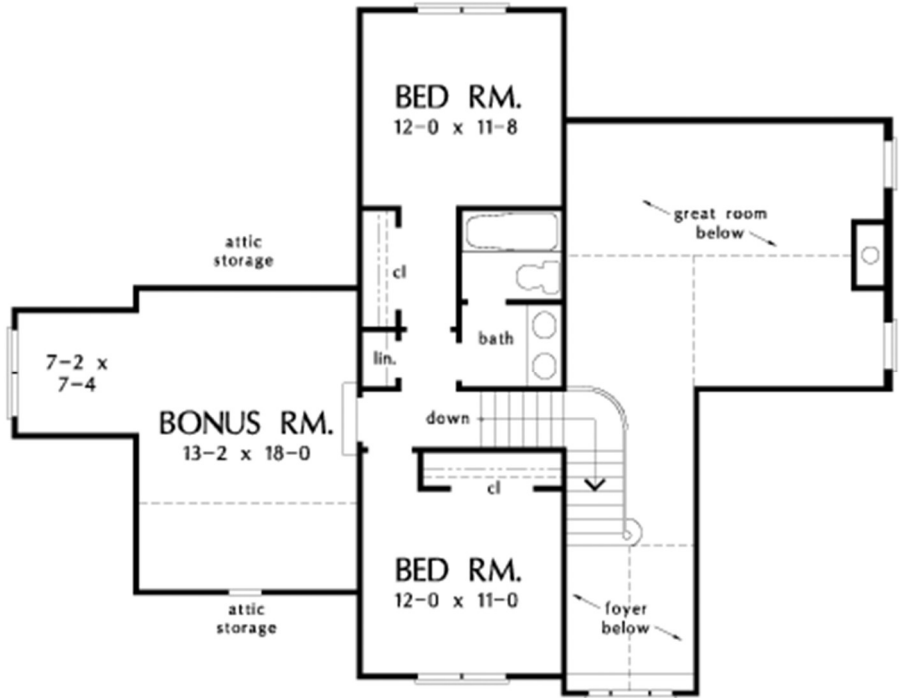

SECOND FLOOR PLAN

PLAN NO. 1032

BASEMENT STAIR

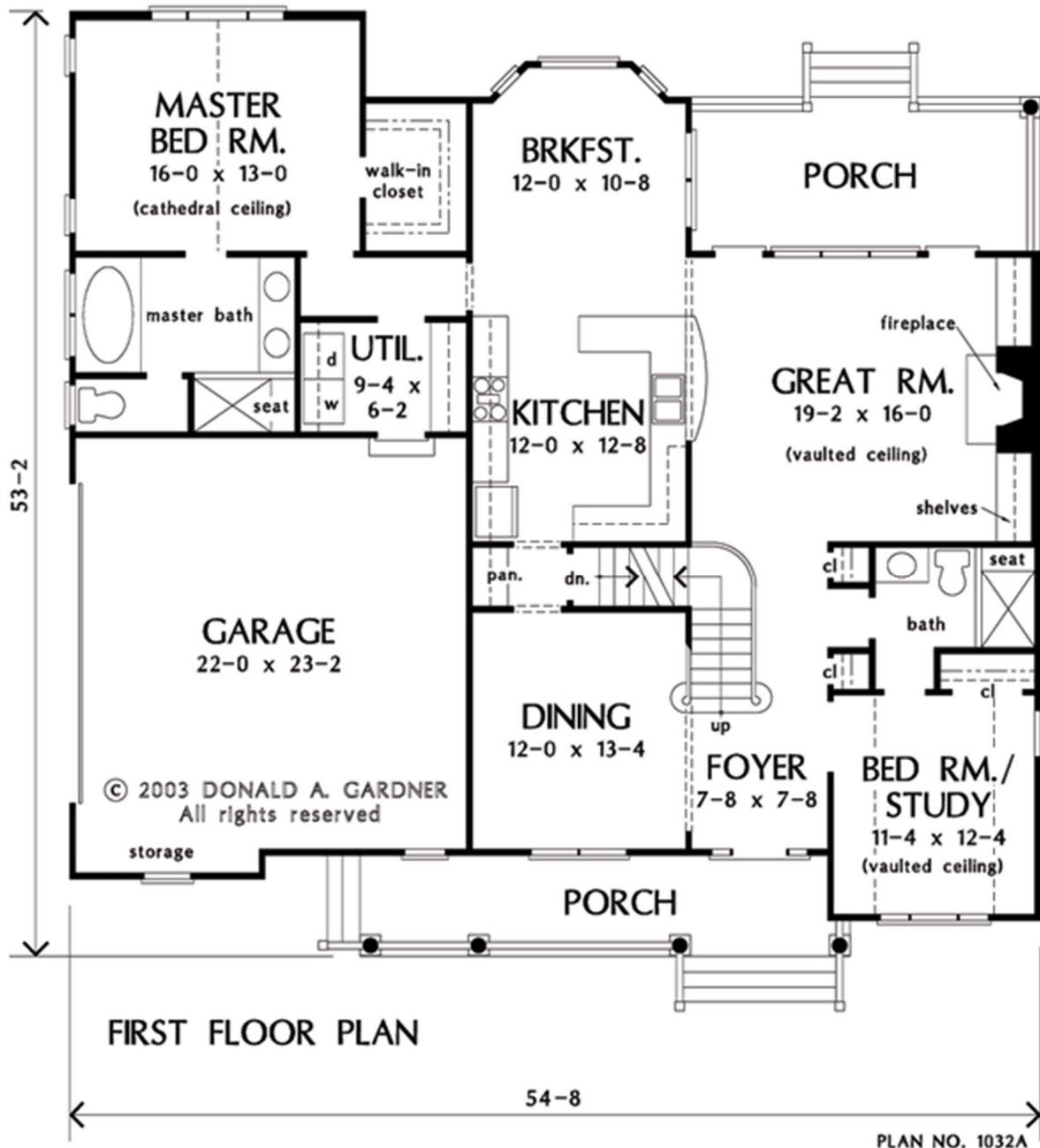

Finished Square Footage

- 1st Floor: 1778 Sq. Ft.
- 2nd Floor: 498 Sq. Ft.

Unfinished Square Footage

- Bonus Room: 315 Sq. Ft.
- Porch: 320 Sq. Ft.
- Garage/Storage: 540 Sq. Ft.

Additional Specs

- House Dimensions:54' 8" x 53' 2"
 - Great Room:19' 2" x 16' 0"
 - Master Bedroom:16' 0" x 13' 0"
 - Exterior Wall Construction:2x4
 - ** Foundation:Crawlspace
- ** Alternate foundations may be available for an additional charge. See "Plan Prices and Options" listed below.**

Room Information

width x depth x height

- Porch - Front :26' 0" x 5' 8" x 9' 0"
- Porch - Rear :19' 8" x 8' 8" x 9' 0"
- Other :5' 4" x 3' 4" x 9' 0"
- Foyer (Cathedral):7' 8" x 7' 8" x 20' 0"
- Dining Room :12' 0" x 13' 4" x 9' 0"
- Great Room (Vaulted):19' 2" x 16' 0" x 18' 1"
- Storage (Other) (Sloped):3' 4" x 3' 4" x 0' 0"
- Kitchen :12' 0" x 12' 8" x 9' 0"
- Breakfast Room :12' 0" x 10' 8" x 9' 0"
- Utility Room :9' 4" x 6' 2" x 9' 0"
- Bonus Room :13' 2" x 18' 0" x 9' 5"
- Garage :22' 0" x 23' 2" x 0' 0"
- Garage Storage :10' 4" x 1' 4" x 0' 0"
- Master Bedroom (Cathedral):16' 0" x 13' 0" x 13' 2"
- Bedroom / Study (Vaulted):11' 4" x 12' 4" x 12' 0"
- Bedroom #3 :12' 0" x 11' 8" x 8' 0"
- Bedroom #4 :12' 0" x 11' 0" x 8' 0"